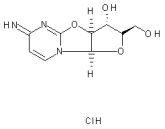

Formula: C9H12ClN3O4

MW: 261.66

CAS: 10212-25-6

MDL: MFCD01101535

TNP: TNP00125

LogP: -5.34

LogS: -1.02

Acceptors: 4

Donors: 3

Rotation Bonds: 1

Chiral Centers: 4

N+O: 7

LIPINSKY: 4

IUPAC: (3aS,2R,3R,9aR)-2-(hydroxymethyl)-6-imino-9-hydro-2H,3H-oxolano[2,3-d]pyrimidi no[2,1-b]1,3-oxazolidin-3-ol, chloride

Smiles: c12n(C3OC(CO)[C@H](C3O2)O)ccc(n1)=N.Cl