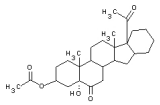

Formula: C27H40O5

MW: 444.61

MDL: MFCD00474764

TNP: TNP00197

LogP: 2.2

LogS: -3.78

Acceptors: 5

Donors: 1

Rotation Bonds: 3

Chiral Centers: 9

N+O: 5

LIPINSKY: 4

IUPAC: (19R)-9-acetyl-19-hydroxy-10,14-dimethyl-20-oxopentacyclo[11.8.0.0<2,10>.0<4,9>.0<14,19>]henicos-17-yl acetate

Smiles: C1(CC2C3C(C4(C(CCCC4)C3)C(=O)C)(CCC2C2([C]1(CC(CC2)OC(=O)C)O)C)C)=O