Search by structure

In the search dialog: the searched (sub)-structure can be drawn, or loaded from MOL file.

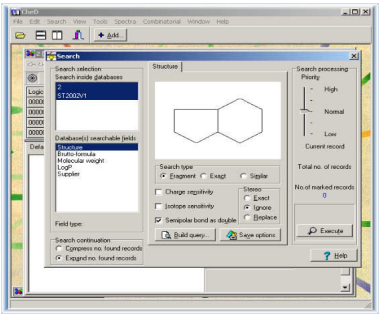

Search by a list of text values

CHED database can be searched by a list of text values, for example compound id numbers.

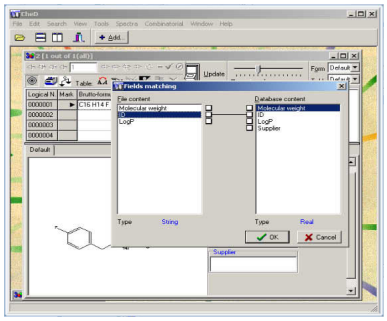

Format of text *.lst files:

Simple one-column text *.lst file:

```
*E*

 TV0000001
 TV0000002
 TV0000003
 TV0000004
```

Tab-delimited text *.lst file with multiple columns field names

```
*E*
 IDNUMBER AMOUNT Molecular weight
 TV0000001 200 708.68
 TV0000002 200 418.32
 TV0000003 200 391.51
 TV0000004 200 390.43
```