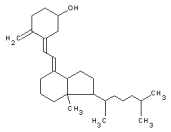

Formula: C27H44O

MW: 384.65

CAS: 67-97-0

MDL: MFCD00066785

TNP: TNP00266

LogP: -2.08

LogS: -2.9

Acceptors: 1

Donors: 1

Rotation Bonds: 7

Chiral Centers: 5

N+O: 1

LIPINSKY: 4

IUPAC: 3-{2-[7-(1,5-dimethylhexyl)-6-methylbicyclo[4.3.0]non-2-ylidene]ethylidene}-4-methylenecyclohexan-1-ol

Smiles: C1(=CC=C2/C3C(C(CC3)C(CCCC(C)C)C)(CCC2)C)/C(CCC(C1)O)=C